

Woodtype	ASH
Description	3-Layers of the same wood. The ash is light-yellow to brown in colour. The sorting Auslese is essential without knots with a simple structure and without heartwood.
Brinell hardness	4,5 kp
Gross density	0,69 g cm ³ The larger the gross density, the harder the wood and the parquet

1-Strip Country House Flooring ASH Auslese "St.Pölten"



Surfaces

- Oil | wax oxidative dried
- Varnished 7-times
- Rough (only on order)
- Brushed
- Bevel
- Special colour



Symbol picture - can vary in colour and structure

Sorting guidelines	Auslese
Healthy knots	fill ø 5 mm allowed
Black knots	fill ø 5 mm allowed
Healthy red heart	not allowed
Healthy heartwood	not allowed
Shakes	not allowed
Curled spot differences in structure	scattered allowed
Natural differences in colour	slightly allowed
Natural run of structure	scattered allowed
Wormholes & insect-ate-spot	not allowed
Sap	not allowed
Red or brown spots	not allowed
Stain from storage and light blueness	not allowed
Knocked spots	not allowed
Mirror	not allowed

Technical data	
Thickness	15 mm Useful layer: approx. 5 mm
Width	145 mm
Length	Lengthsystem 4-6 pieces 190 cm (8 Layers pkg.) 4-8 pieces 95 cm
Combination	Tongue and groove
<div style="display: flex; justify-content: space-around;"> <div style="border: 1px solid black; padding: 5px;">m² pkg. 2,21</div> <div style="border: 1px solid black; padding: 5px;">m² pal. 108,29</div> </div>	
<div style="display: flex; justify-content: space-around;"> <div style="border: 1px solid black; padding: 5px;">kg pkg. 21,6</div> <div style="border: 1px solid black; padding: 5px;">kg pal. 1060</div> </div>	
<input checked="" type="checkbox"/> Floating laying <input checked="" type="checkbox"/> Glued laying <input checked="" type="checkbox"/> Possible on underfloor heating glue-fitted all over with solvent-free glue	



ASH Auslese St.Pölten

Symbol picture - can vary in colour and structure

Woodtype	ASH
Description	3-Layers of the same wood. The ash is light-yellow to brown in colour. The sorting Wohngefühl is knotty, with a medium structure, without heartwood.
Brinell hardness	4,5 kp
Gross density	0,69 g cm ³ The larger the gross density, the harder the wood and the parquet

1-Strip Country House Flooring ASH Wohngefühl "Eisenstadt"



Surfaces

- Oil | wax oxidative dried
- Varnished 7-times
- Rough (only on order)
- Brushed
- Bevel
- Special colour



also deliverable as

- Kreativ 10,7 mm



Symbol picture - can vary in colour and structure

Sorting guidelines	Wohngefühl
Healthy knots	allowed (partly filled)
Black knots	to approx. 35 mm allowed (partly filled)
Healthy red heart	not allowed
Healthy heartwood	not allowed
Shakes	scattered allowed (partly filled)
Curled spot differences in structure	scattered allowed
Natural differences in colour	allowed
Natural run of structure	to max. 1 3 allowed
Wormholes & insect-ate-spot	not allowed
Sap	not allowed
Red or brown spots	scattered allowed
Stain from storage and light blueness	not allowed
Knocked spots	not allowed
Mirror	not allowed

Technical data					
Thickness	15 mm Useful layer: approx. 5 mm				
Width	145 mm				
Length	Lengthsystem 4-6 pieces 190 cm (8 Layers pkg.) 4-8 pieces 95 cm				
Combination	Tongue and groove				
<table border="1" style="width: 100%;"> <tr> <td>m² pkg. 2,21</td> <td>m² pal. 108,29</td> </tr> <tr> <td>kg pkg. 21,6</td> <td>kg pal. 1060</td> </tr> </table>		m ² pkg. 2,21	m ² pal. 108,29	kg pkg. 21,6	kg pal. 1060
m ² pkg. 2,21	m ² pal. 108,29				
kg pkg. 21,6	kg pal. 1060				
<input checked="" type="checkbox"/> Floating laying <input checked="" type="checkbox"/> Glued laying <input checked="" type="checkbox"/> Possible on underfloor heating glue-fitted all over with solvent-free glue					



ASH Wohngefühl Eisenstadt

Symbol picture - can vary in colour and structure

Woodtype	ASH
Description	3-Layers of the same wood. The ash is light-yellow to brown in colour. The sorting Design is light to very knotty, with a lively structure and with heartwood.
Brinell hardness	4,5 kp
Gross density	0,69 g cm ³ The larger the gross density, the harder the wood and the parquet

1-Strip Country House Flooring ASH Design "Melk"



Surfaces

- Oil | wax oxidative dried
- Varnished 7-times
- Rough (only on order)
- Brushed
- Bevel
- Special colour



also deliverable as

- Kreativ 10,7 mm



Symbol picture - can vary in colour and structure

Sorting guidelines	Design
Healthy knots	allowed (partly filled)
Black knots	allowed (partly filled)
Healthy red heart	allowed
Healthy heartwood	allowed
Shakes	allowed (partly filled)
Curled spot differences in structure	allowed
Natural differences in colour	allowed
Natural run of structure	allowed
Wormholes & insect-ate-spot	not allowed
Sap	not allowed
Red or brown spots	allowed
Stain from storage and light blueness	allowed
Knocked spots	not allowed
Mirror	not allowed

Technical data	
Thickness	15 mm Useful layer: approx. 5 mm
Width	145 mm
Length	Lengthsystem 4-6 pieces 190 cm (8 Layers pkg.) 4-8 pieces 95 cm
Combination	Tongue and groove
<div style="display: flex; justify-content: space-around;"> <div style="border: 1px solid black; padding: 5px;">m² pkg. 2,21</div> <div style="border: 1px solid black; padding: 5px;">m² pal. 108,29</div> </div> <div style="display: flex; justify-content: space-around; margin-top: 10px;"> <div style="border: 1px solid black; padding: 5px;">kg pkg. 21,6</div> <div style="border: 1px solid black; padding: 5px;">kg pal. 1060</div> </div>	
<input checked="" type="checkbox"/> Floating laying <input checked="" type="checkbox"/> Glued laying <input checked="" type="checkbox"/> Possible on underfloor heating glue-fitted all over with solvent-free glue	



ASH Design Melk

Symbol picture - can vary in colour and structure

Woodtype **ASH steamed**

Description 3-Layers of the same wood. The ash has a brown colour due to steaming with "Grander-water". Light brushing and surface-treatment with oil | wax black gives this parquet the special optic.

Brinell hardness 4,5 kp
Gross density 0,69 g | cm³ The larger the gross density, the harder the wood and the parquet

1-Strip Country House Flooring steamed Emotion "Velden"

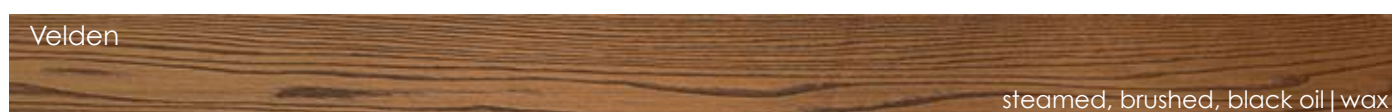

Surfaces

- Oil | wax oxidative dried
- Brushed
- Black colourtone



Symbol picture - can vary in colour and structure

Sorting guidelines	Emotion
Healthy knots	allowed (partly filled)
Black knots	allowed (partly filled)
Healthy red heart	not allowed
Healthy heartwood	not allowed
Shakes	not allowed
Curled spot differences in structure	allowed
Natural differences in colour	allowed
Natural run of structure	allowed
Wormholes & insect-ate-spot	not allowed
Sap	not allowed
Red or brown spots	allowed
Stain from storage and light blueness	allowed
Knocked spots	not allowed
Mirror	not allowed

Technical data	
Thickness	15 mm Useful layer: approx. 5 mm
Width	145 mm
Length	Lengthsystem 4-6 pieces 190 cm (8 Layers pkg.) 4-8 pieces 95 cm
Combination	Tongue and groove
<div style="display: flex; justify-content: space-around;"> <div style="border: 1px solid black; padding: 5px;">m² pkg. 2,21</div> <div style="border: 1px solid black; padding: 5px;">m² pal. 108,29</div> </div> <div style="display: flex; justify-content: space-around; margin-top: 10px;"> <div style="border: 1px solid black; padding: 5px;">kg pkg. 21,6</div> <div style="border: 1px solid black; padding: 5px;">kg pal. 1060</div> </div>	
<input checked="" type="checkbox"/> Floating laying <input checked="" type="checkbox"/> Glued laying <input checked="" type="checkbox"/> Possible on underfloor heating glue-fitted all over with solvent-free glue	

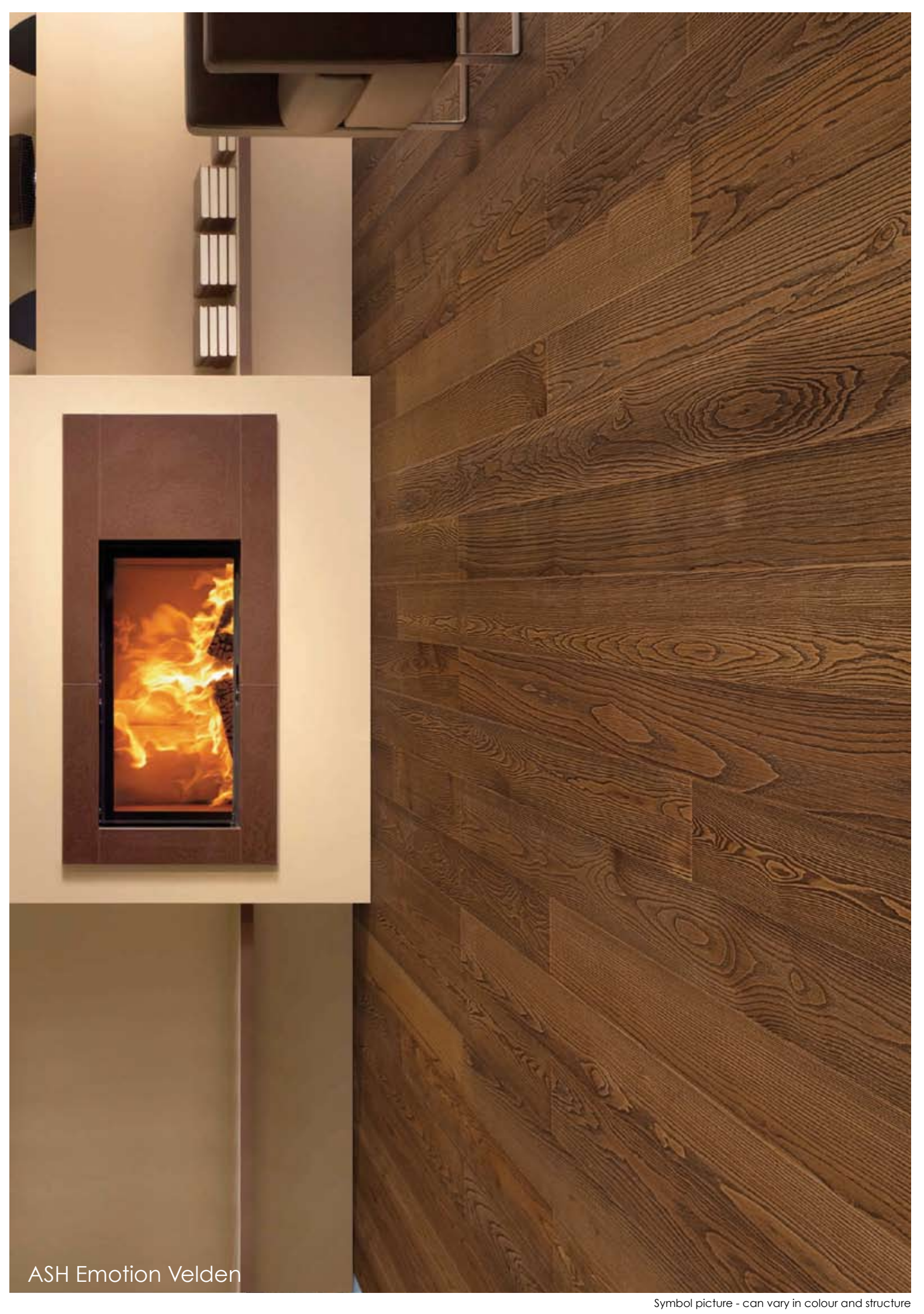

ASH Emotion Velden

Symbol picture - can vary in colour and structure

Woodtype	ASH
Description	3-Layers of the same wood. The ash is light-yellow to brown in colour, brushed and treated with oil wax black. With lively optic.
Brinell hardness	4,5 kp
Gross density	0,69 g cm ³ The larger the gross density, the harder the wood and the parquet

1-Strip Country House Flooring ASH Emotion "Pörtschach"



Surfaces

- Oil | wax oxidative dried
- Brushed
- Bevel 2 mm
- Black Colourtone



Symbol picture - can vary in colour and structure

Sorting guidelines	Emotion
Healthy knots	allowed (partly filled)
Black knots	allowed (partly filled)
Healthy red heart	not allowed
Healthy heartwood	not allowed
Shakes	not allowed
Curled spot differences in structure	allowed
Natural differences in colour	allowed
Natural run of structure	allowed
Wormholes & insect-ate-spot	not allowed
Sap	not allowed
Red or brown spots	allowed
Stain from storage and light blueness	allowed
Knocked spots	not allowed
Mirror	not allowed

Technical data					
Thickness	15 mm Useful layer: approx. 5 mm				
Width	145 mm				
Length	Lengthsystem 4-6 pieces 190 cm (8 Layers pkg.) 4-8 pieces 95 cm				
Combination	Tongue and groove				
<table border="1" style="width: 100%;"> <tr> <td>m² pkg. 2,21</td> <td>m² pal. 108,29</td> </tr> <tr> <td>kg pkg. 21,6</td> <td>kg pal. 1060</td> </tr> </table>		m ² pkg. 2,21	m ² pal. 108,29	kg pkg. 21,6	kg pal. 1060
m ² pkg. 2,21	m ² pal. 108,29				
kg pkg. 21,6	kg pal. 1060				
<input checked="" type="checkbox"/> Floating laying <input checked="" type="checkbox"/> Glued laying <input checked="" type="checkbox"/> Possible on underfloor heating glue-fitted all over with solvent-free glue					

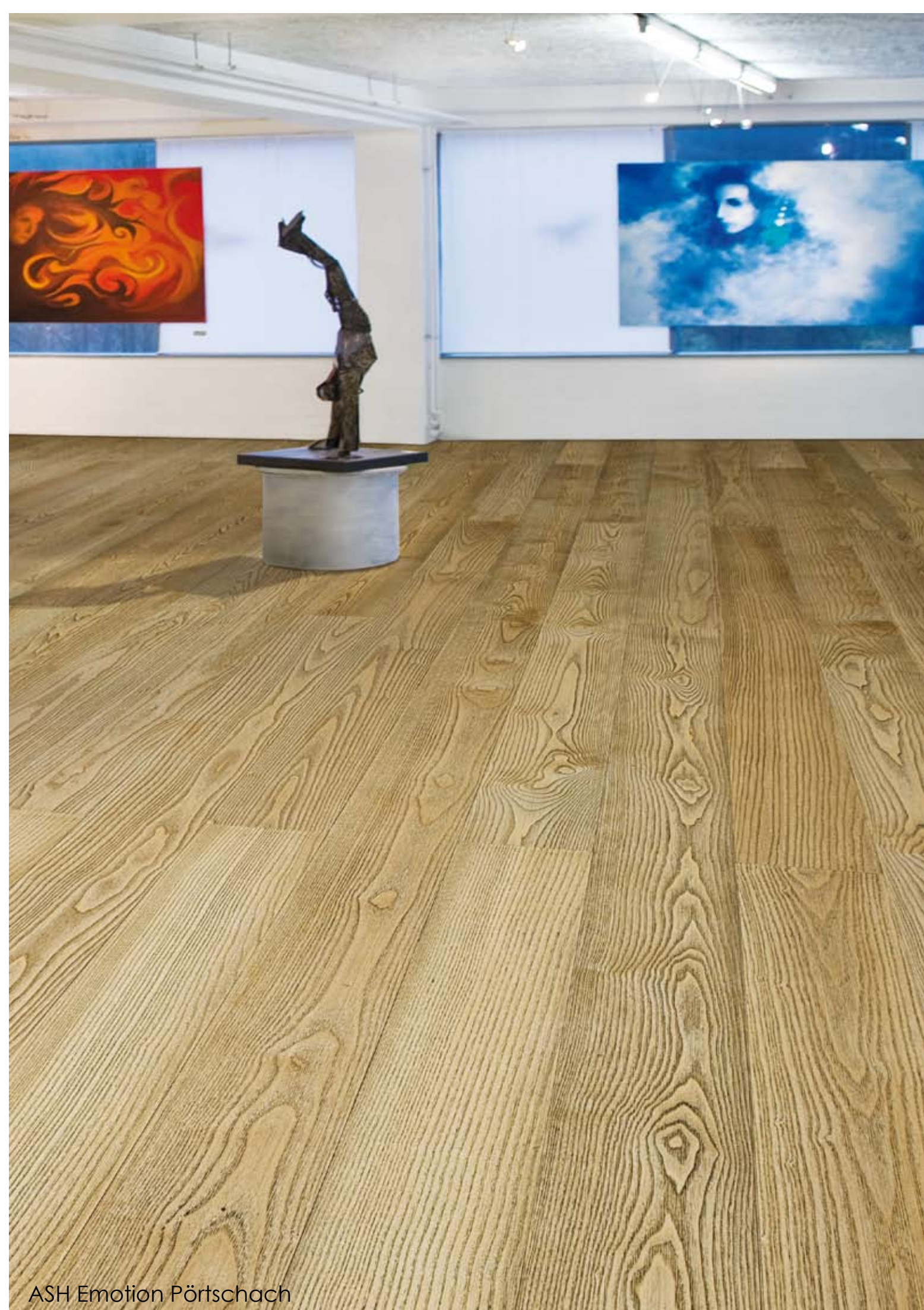

ASH Emotion Pörschach

Symbol picture - can vary in colour and structure

Woodtype	ASH steamed
Description	3-Layers of the same wood. Darkbrown, attractive colour on a steamed ash. Calm structure, medial branchiness and little differences in colour through the naturalness of the wood.
Brinell hardness	4,5 kp
Gross density	0,69 g cm ³ The larger the gross density, the harder the wood and the parquet

1-Strip Country House Flooring ASH steamed Emotion "Nizza"



Nizza

soft brushed, moccabrown oil | wax

Surfaces

- Oil | wax oxidative dried
- Soft brushed
- Moccabrown colourtone



Symbol picture - can vary in colour and structure

Sorting guidelines	Emotion
Healthy knots	allowed (partly filled)
Black knots	allowed (partly filled)
Healthy red heart	not allowed
Healthy heartwood	not allowed
Shakes	not allowed
Curled spot differences in structure	allowed
Natural differences in colour	allowed
Natural run of structure	allowed
Wormholes & insect-ate-spot	not allowed
Sap	not allowed
Red or brown spots	allowed
Stain from storage and light blueness	allowed
Knocked spots	not allowed
Mirror	not allowed

Technical data					
Thickness	15 mm Useful layer: approx. 5 mm				
Width	145 mm				
Length	Lengthsystem 4-6 pieces 190 cm (8 Layers pkt.) 4-8 pieces 95 cm				
Combination	Tongue and groove				
<table border="1" style="width: 100%;"> <tr> <td>m² pkg. 2,21</td> <td>m² pal. 108,29</td> </tr> <tr> <td>kg pkg. 21,6</td> <td>kg pal. 1060</td> </tr> </table>		m ² pkg. 2,21	m ² pal. 108,29	kg pkg. 21,6	kg pal. 1060
m ² pkg. 2,21	m ² pal. 108,29				
kg pkg. 21,6	kg pal. 1060				
<input checked="" type="checkbox"/> Floating laying <input checked="" type="checkbox"/> Glued laying <input checked="" type="checkbox"/> Possible on underfloor heating glue-fitted all over with solvent-free glue					



ASH steamed Emotion Nizza

Symbol picture - can vary in colour and structure

Woodtype	ASH
Description	3-Layers of the same wood. With heartwood, soft brushed and varnished technogrey. A modern a lively optic occurs.
Brinell hardness	4,5 kp
Gross density	0,69 g cm ³ The larger the gross density, the harder the wood and the parquet

1-Strip Country House Flooring ASH Design "Ingolstadt" technogrey



Surfaces

- Varnished 7-times
- Soft brushed
- Technogrey colourtone



Symbol picture - can vary in colour and structure

Sorting guidelines	Design
Healthy knots	allowed (partly filled)
Black knots	allowed (partly filled)
Healthy red heart	allowed
Healthy heartwood	allowed
Shakes	allowed (partly filled)
Curled spot differences in structure	allowed
Natural differences in colour	allowed
Natural run of structure	allowed
Wormholes & insect-ate-spot	not allowed
Sap	not allowed
Red or brown spots	allowed
Stain from storage and light blueness	allowed
Knocked spots	not allowed
Mirror	not allowed

Technical data					
Thickness	15 mm Useful layer: approx. 5 mm				
Width	145 mm				
Length	Lengthsystem 4-6 pieces 190 cm (8 Layers pkg.) 4-8 pieces 95 cm				
Combination	Tongue and groove				
<table border="1" style="width: 100%;"> <tr> <td>m² pkg. 2,21</td> <td>m² pal. 108,29</td> </tr> <tr> <td>kg pkg. 21,6</td> <td>kg pal. 1060</td> </tr> </table>		m ² pkg. 2,21	m ² pal. 108,29	kg pkg. 21,6	kg pal. 1060
m ² pkg. 2,21	m ² pal. 108,29				
kg pkg. 21,6	kg pal. 1060				
<input checked="" type="checkbox"/> Floating laying <input checked="" type="checkbox"/> Glued laying <input checked="" type="checkbox"/> Possible on underfloor heating glue-fitted all over with solvent-free glue					



ASH Design Ingolstadt technogrey

Symbol picture - can vary in colour and structure

Woodtype **HEARTASH**

Description 3-Layers of the same wood. The heartash is white to brown in colour, brushed and treated with oil | wax pearlwhite. With a lively structure, light to very knotty.

Brinell hardness 4,5 kp
Gross density 0,69 g | cm³ The larger the gross density, the harder the wood and the parquet

1-Strip Country House Flooring HEARTASH Design "Krems"



Surfaces

- Oil | wax oxidative dried
- Brushed
- Bevel 2 mm (4-sides)
- Pearlwhite colourtone



Symbol picture - can vary in colour and structure

Sorting guidelines	Design
Healthy knots	allowed (partly filled)
Black knots	allowed (partly filled)
Healthy red heart	allowed
Healthy heartwood	allowed
Shakes	allowed (partly filled)
Curled spot differences in structure	allowed
Natural differences in colour	allowed
Natural run of structure	allowed
Wormholes & insect-ate-spot	not allowed
Sap	not allowed
Red or brown spots	allowed
Stain from storage and light blueness	allowed
Knocked spots	not allowed
Mirror	not allowed

Technical data					
Thickness	15 mm Useful layer: approx. 5 mm				
Width	145 mm				
Length	Lengthsystem 4-6 pieces 190 cm (8 Layers pkg.) 4-8 pieces 95 cm				
Combination	Tongue and groove				
<table border="1" style="width: 100%;"> <tr> <td>m² pkg. 2,21</td> <td>m² pal. 108,29</td> </tr> <tr> <td>kg pkg. 21,6</td> <td>kg pal. 1060</td> </tr> </table>		m ² pkg. 2,21	m ² pal. 108,29	kg pkg. 21,6	kg pal. 1060
m ² pkg. 2,21	m ² pal. 108,29				
kg pkg. 21,6	kg pal. 1060				
<input checked="" type="checkbox"/> Floating laying <input checked="" type="checkbox"/> Glued laying <input checked="" type="checkbox"/> Possible on underfloor heating glue-fitted all over with solvent-free glue					

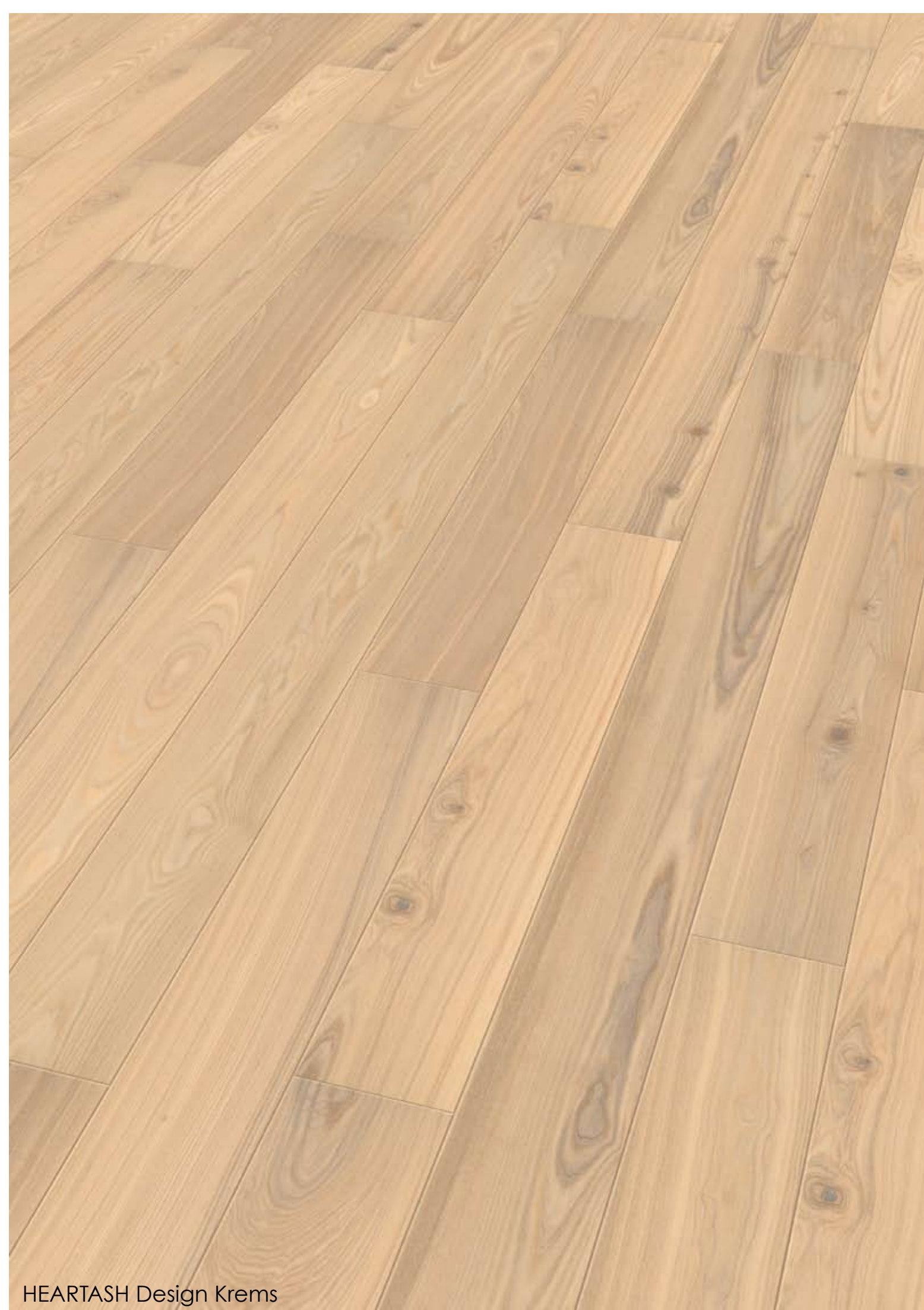

HEARTASH Design Krems

Symbol picture - can vary in colour and structure

Woodtype	ASH
Description	3-Layers of the same wood. The ash is light-yellow to brown in colour. The sorting Klassiker is essential without knots, with a simple structure and without heartwood.
Brinell hardness	4,5 kp
Gross density	0,69 g cm ³ The larger the gross density, the harder the wood and the parquet

2-Strip Plank Flooring ASH "Klassiker"



Surfaces

- Oil | wax oxidative dried
- Varnished 7-times
- Rough (only on order)
- Brushed
- Bevel
- Special colour



Symbol picture - can vary in colour and structure

Sorting guidelines	Klassiker
Healthy knots	till ø 5 mm allowed
Black knots	till ø 5 mm allowed
Healthy red heart	not allowed
Healthy heartwood	not allowed
Shakes	not allowed
Curled spot differences in structure	scattered allowed
Natural differences in colour	slightly allowed
Natural run of structure	scattered allowed
Wormholes & insect-ate-spot	not allowed
Sap	not allowed
Red or brown spots	not allowed
Stain from storage and light blueness	not allowed
Knocked spots	not allowed
Mirror	not allowed

Technical data	
Thickness	15 mm Useful layer: approx. 5 mm
Width	140 mm
Length	Fixlength 240 cm (8 Layers pkg.)
Combination	Tongue and groove
<div style="display: flex; justify-content: space-around;"> <div style="border: 1px solid black; padding: 5px;">m² pkg. 2,69</div> <div style="border: 1px solid black; padding: 5px;">m² pal. 112,98</div> </div>	
<div style="display: flex; justify-content: space-around;"> <div style="border: 1px solid black; padding: 5px;">kg pkg. 26,2</div> <div style="border: 1px solid black; padding: 5px;">kg pal. 1104</div> </div>	
<input checked="" type="checkbox"/> Floating laying <input checked="" type="checkbox"/> Glued laying <input checked="" type="checkbox"/> Possible on underfloor heating glue-fitted all over with solvent-free glue	

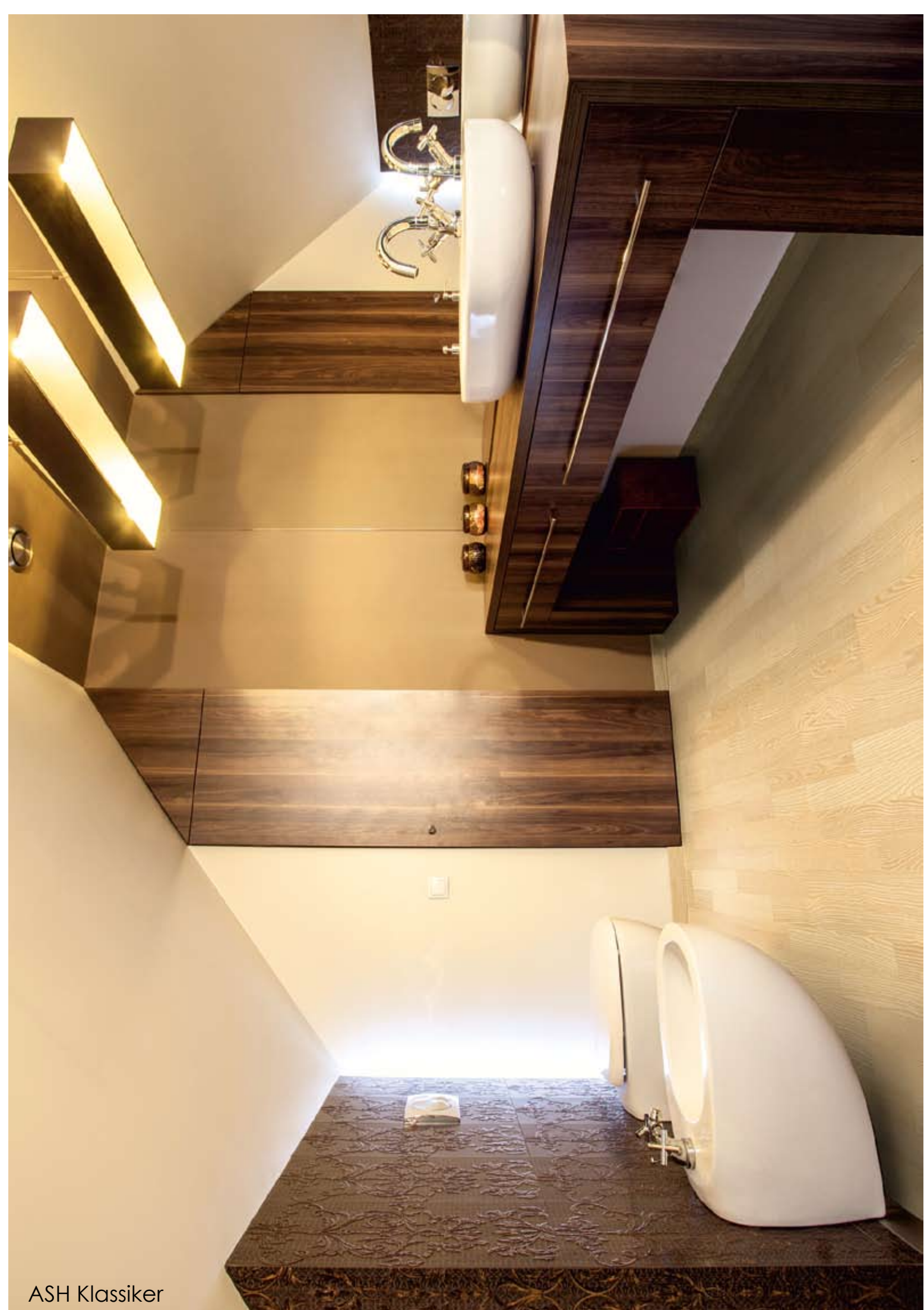

ASH Klassiker

Symbol picture - can vary in colour and structure

Woodtype	ASH
Description	3-Layers of the same wood. The ash is light-yellow to brown in colour. The sorting Trend-Epoca is knotty, with a lively structure and with heartwood.
Brinell hardness	4,5 kp
Gross density	0,69 g cm ³ The larger the gross density, the harder the wood and the parquet

2-Strip Plank Flooring ASH "Trend-Epoca"



Surfaces

- Oil | wax oxidative dried
- Varnished 7-times
- Rough (only on order)
- Brushed
- Bevel
- Special colour



Symbol picture - can vary in colour and structure

Sorting guidelines	Trend-Epoca
Healthy knots	allowed (partly filled)
Black knots	allowed (partly filled)
Healthy red heart	allowed
Healthy heartwood	allowed
Shakes	allowed (partly filled)
Curled spot differences in structure	allowed
Natural differences in colour	allowed
Natural run of structure	allowed
Wormholes & insect-ate-spot	not allowed
Sap	not allowed
Red or brown spots	allowed
Stain from storage and light blueness	allowed
Knocked spots	not allowed
Mirror	not allowed

Technical data	
Thickness	15 mm Useful layer: approx. 5 mm
Width	140 mm
Length	Fixlength 240 cm (8 Layers pkg.)
Combination	Tongue and groove
<div style="display: flex; justify-content: space-around;"> <div style="border: 1px solid black; padding: 5px;">m² pkg. 2,69</div> <div style="border: 1px solid black; padding: 5px;">m² pal. 112,98</div> </div> <div style="display: flex; justify-content: space-around; margin-top: 10px;"> <div style="border: 1px solid black; padding: 5px;">kg pkg. 26,2</div> <div style="border: 1px solid black; padding: 5px;">kg pal. 1104</div> </div>	
<input checked="" type="checkbox"/> Floating laying <input checked="" type="checkbox"/> Glued laying <input checked="" type="checkbox"/> Possible on underfloor heating glue-fitted all over with solvent-free glue	

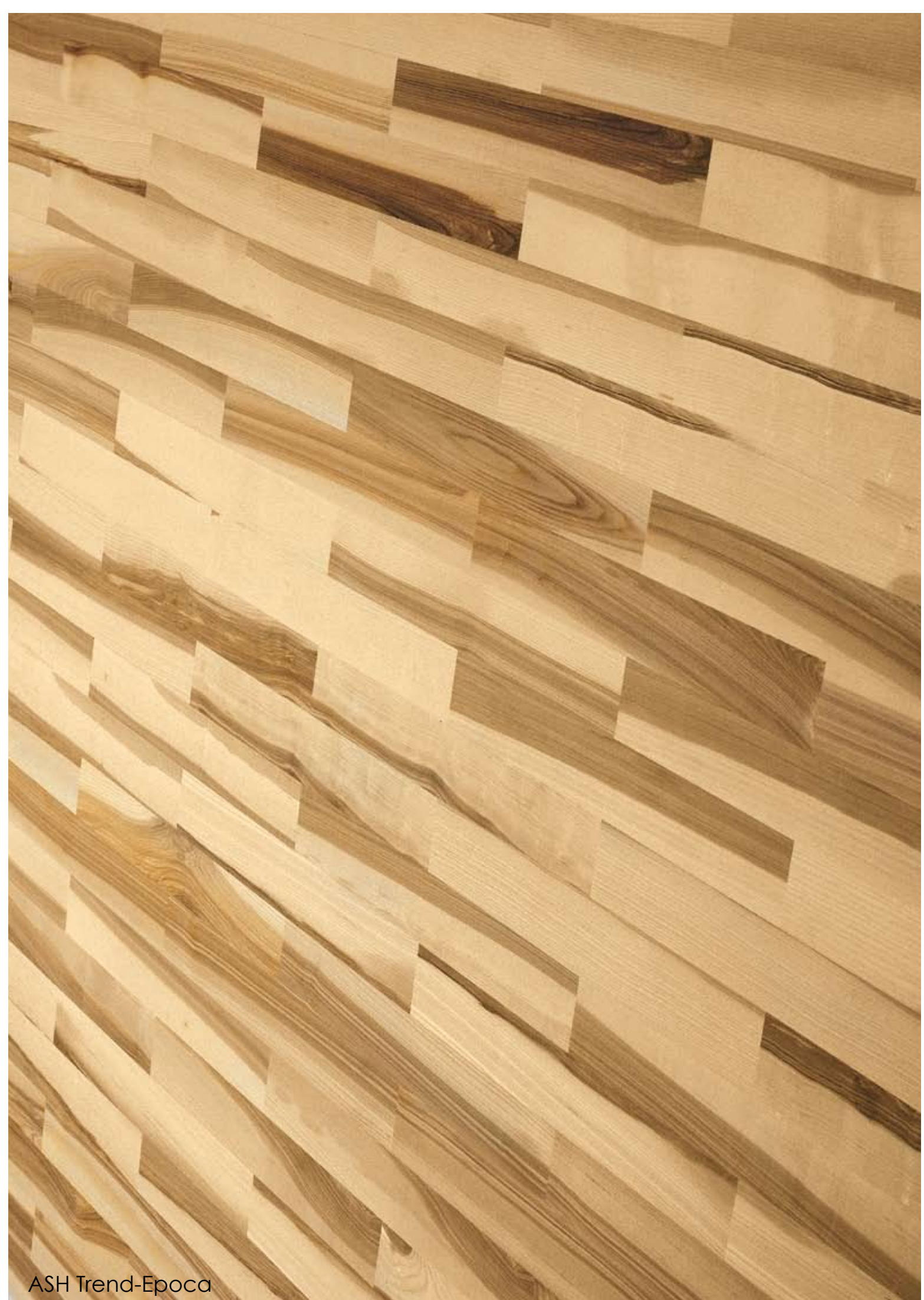

ASH Trend-Epoca

Symbol picture - can vary in colour and structure

Woodtype **ASH steamed**

Description 3-Layers of the same wood. The european ash has a brown colour due to steaming with "Grander-water". The sorting Klassiker is essential without knots, with a simple structure, without heartwood.

Brinell hardness 4,5 kp
Gross density 0,69 g | cm³ The larger the gross density, the harder the wood and the parquet

2-Strip Plank Flooring ASH steamed Bernstein "Klassiker"



steamed, soft brushed, oil | wax

Surfaces

- Oil | wax oxidative dried
- Soft brushed



Symbol picture - can vary in colour and structure

Sorting guidelines	Klassiker
Healthy knots	scattered to ø 5 mm allowed
Black knots	scattered to ø 5 mm allowed
Healthy red heart	not allowed
Healthy heartwood	not allowed
Shakes	not allowed
Curled spot differences in structure	scattered allowed
Natural differences in colour	slightly allowed
Natural run of structure	scattered allowed
Wormholes & insect-ate-spot	not allowed
Sap	not allowed
Red or brown spots	not allowed
Stain from storage and light blueness	not allowed
Knocked spots	not allowed
Mirror	not allowed

Technical data	
Thickness	15 mm Useful layer: approx. 5 mm
Width	140 mm
Length	Fixlength 240 cm (8 Layers pkg.)
Combination	Tongue and groove
<div style="display: flex; justify-content: space-around;"> <div style="border: 1px solid black; padding: 5px;">m² pkg. 2,69</div> <div style="border: 1px solid black; padding: 5px;">m² pal. 112,98</div> </div>	
<div style="display: flex; justify-content: space-around;"> <div style="border: 1px solid black; padding: 5px;">kg pkg. 26,2</div> <div style="border: 1px solid black; padding: 5px;">kg pal. 1104</div> </div>	
<input checked="" type="checkbox"/> Floating laying <input checked="" type="checkbox"/> Glued laying <input checked="" type="checkbox"/> Possible on underfloor heating glue-fitted all over with solvent-free glue	



ASH Bernstein "Klassiker"

Symbol picture - can vary in colour and structure